

# EV'RY LITTLE BEAT HELPS

CONDUCTOR

BY SAMMY NESTICO

VERY FAST [ENS.]  
LONG RIP F F#0 Eb6 F0

Am7 Dm7 [BR.] Bm7-5 Bbm6 [SX'S.]

F F0 Gm7 2 F0

F 2 F0 [ENS.] Gm7 Am7 Bbmaj7 Gm7/C Am7 D7-9

Gm7 (C9) [ENS.] Bb/C b7 F6 [PIANO PICK-UP]

[DAS.]

[A] PIANO SOLO

F F#0 Gm7 C7 Gm7 C7 Fmaj7 F6

1. Cm7 F9 Bbmaj7 Bbm6 Am7 D9 G9 Gm7 C7-9  
P [SX'S.] [MUTED BR.] [BONES]

2. Cm7 F9 Bbmaj7 Bbm6 Am7 Dm7 Gm7 C7 [SX'S.]

[B]

F [BR.] F#0 Gm7 C9 Gm7 C7+9 F#0 Gm7 C7+9

**Staff 1:** Chords: Gb9, F, Fo, F, Cm7, F7+9. Includes a first ending bracket.

**Staff 2:** Chords: B9-5, Bb6, Bm7/EB, Am7+5, D7+9. Includes a first ending bracket.

**Staff 3:** Chords: Gm7, C7+9, F, F#0, Gm7, C0. Includes a first ending bracket.

**Staff 4:** Chords: Gm7, C9, F#0, Gm7, C9, Gm7, C9, +9, F0, F6(ADD9). Includes a first ending bracket.

**Staff 5:** Chords: Cm7, F7+9, B9, Bb, Eb9. Includes a first ending bracket.

**Staff 6:** Section **D**. Chords: Gm7, Abo, F, Abo 2. Includes a first ending bracket.

**Staff 7:** Chords: Gm7, Abo 2, Gm7, C7+9, F. Includes a first ending bracket.

**Staff 8:** Includes annotations: DRs., TENOR BREAK.

**Staff 9:** Section **E** **TENOR SOLO**. Chords: F, F#0, Gm7, C7, Gm7, C7. Includes annotation: INVITED BR. 2X.

**Staff 10:** Chords: F, Cm7, F7, Bb, Bbmb, Am7, D9, Gm7, C9. Includes annotation: HNS.

**Staff 11:** Chords: F, Gm7, C0, Gm7, C9, F. Includes annotation: BR. 2X (PLUNGERS) WAP.

Cm7 F7 Bb Bbm6 Am7 D9 Gm7 C9

(F) ENS. F F#0 Eb6 F0 Am7 Dm7 BR.

Bm7-5 Bbm6 F F0 Gm7

F0 F F0 Gm7 C7-9

F6 DR. SOLO 2 3 4 5 6 7 ENS. F9 +5

(G) Bb6 B0 Cm7 D0 Eb F9 B0 Cm7

F7+9 B9-5 Bb0 Bb6 E0 Bb7sus4 Bb7+9

1. Eb6(ADD9) Ab9 Dm7 G7+9 Cm7 F9 +5

2. Bb6/F Adm6/F Cm7/F Bb0/F Dm7/F Gb7-5/F

ENS. Bb Ab G9 (H) Cm7 C#0 Dm7 Gm7 DR. DR.

- Chords:** Em7-5, Ebm6, Dm7, G9+11, Cm7, C#0, Dm7, G7-9, Cm7, Em7/Ab, Ab7, Cm7/F, Eb6 ENS., E0, Bbb, DR. SOLO, Cm7/F, C0/F, Bb/F, Bb0/F, Cm7/F, B0/F, Cm7, Dm7, G7+5, Cm7, C#0, Dm7, G7+5, Ebm7/Ab, F7+5, Bb9, F7+5, Bb9, F7+5, Eb9+11, Ab9+11.

# EV'RY LITTLE BEAT HELPS

1st Eb ALTO SAX.

BY SAMMY NESTICO

VERY FAST

LONG RIP

PIANO SOLO

A 8 1. 4

2. 7 B

C

**D**

**E** (TENOR SOLO) 32

**F**

(DR. SOLO) 6

# EV'RY LITTLE BEAT HELPS

2ND Bb TENOR SAX.

BY SAMMY NESTICO

VERY FAST

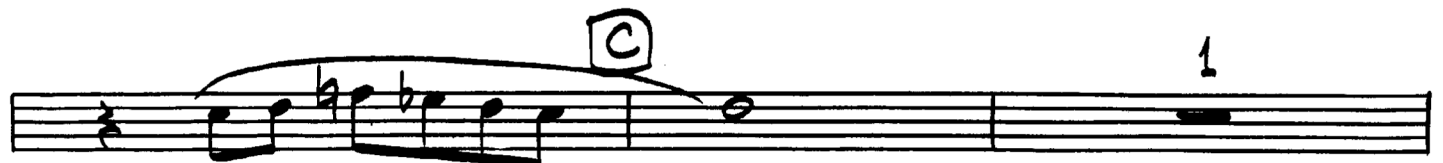
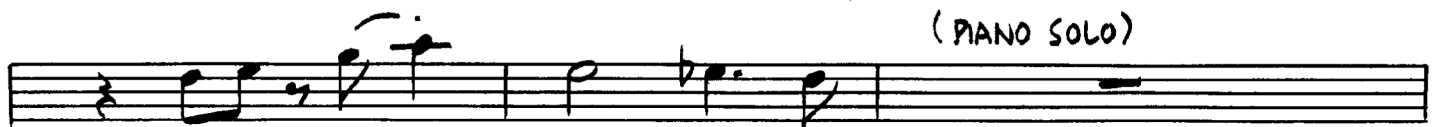

(TENOR BREAK)

(TENOR SOLO) 32

F

(DR. SOLO) 6

# EV'RY LITTLE BEAT HELPS

3RD Eb ALTO SAX.

VERY FAST

BY SAMMY NESTICO

LONG RIP

(PIANO SOLO)

A 8 1. 4 2. 7

B p

C

**E** (TENOR SOLO) 32

**F**

# EV'RY LITTLE BEAT HELPS

4TH Bb TENOR SAX

VERY FAST

BY SAMMY NESTICO

LONG RIP

A (PIANO SOLO) 8

1. p B 4 || 2. 7

C 1

**D** 7 SOLO BREAK  
G

**E** G Abo Am7 D7

Am7 D7 G

Dm7 G7 C Cmb

Bm7 E9 Am7 D9

G Abo Am7 D9

Am7 D9 G

Dm7 Gm7 C Cmb

Bm7 E7 Am7 D9 **F** G 15

DR. SOLO

7

G

# EV'RY LITTLE BEAT HELPS

5TH Eb BARITONE SAX

BY SAMMY NESTICO

VERY FAST

LONG RIP

# EV'RY LITTLE BEAT HELPS

1<sup>ST</sup> BD TRUMPET

BY SAMMY NESTICO

VERY FAST

LONG RIP

3

(PA. SOLO) A 8 1. 8 2. 8 (SXS)

B

C

D

(TENOR SOLO) E 32

# EV'RY LITTLE BEAT HELPS

2ND B♭ TRUMPET

VERY FAST

BY SAMMY NESTICO

LONG RIP

A

8

1. 4 CUP

2. 8 B OPEN

C

D

1 CUP

**E** 2ND TIME ONLY

Four empty musical staves for the 2nd B♭ Trumpet part.

# EV'RY LITTLE BEAT HELPS

3RD B♭ TRUMPET

BY SAMMY NESTICO

VERY FAST

LONG RIP

LONG RIP

**A** PA. SOLO 8

1. 4 CUP

2. 8

**B** OPEN

**C**

**D**

**E** 2ND TIME ONLY

2ND TIME ONLY

**F**

# EV'RY LITTLE BEAT HELPS

4TH B♭ TRUMPET

VERY FAST

BY SAMMY NESTICO

LONG RIP

PA. SOLO **A** 8 1. 4 CUP

2. 8 **B** OPEN

**C**

**D**

CUP

**E** 2ND TIME ONLY!

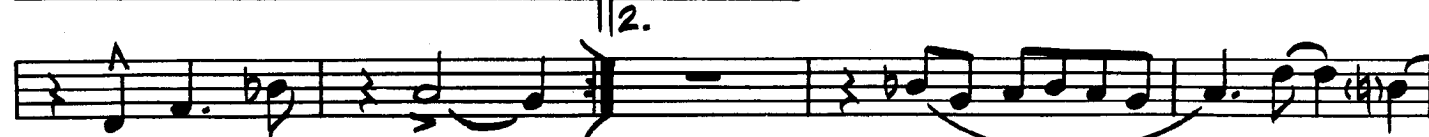
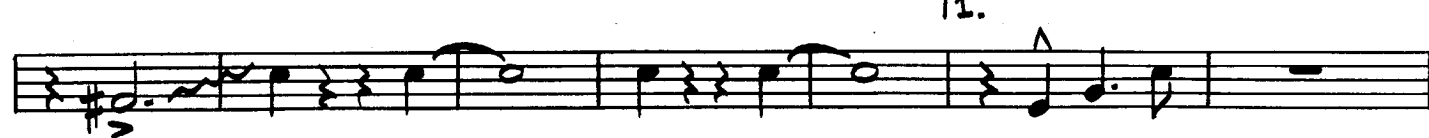
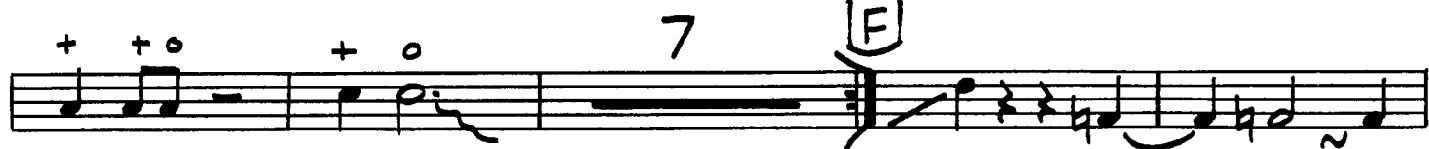
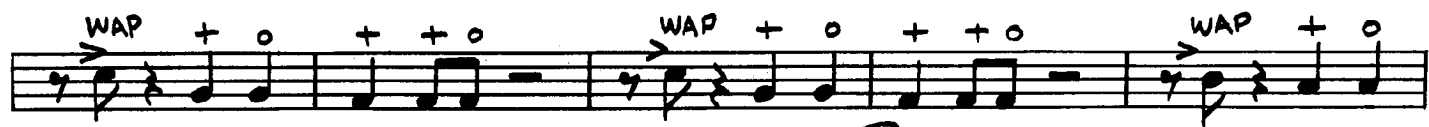

H

I

Four empty musical staves, each consisting of five lines.

# EV'RY LITTLE BEAT HELPS

1ST TROMBONE

VERY FAST

BY SAMMY NESTICO

LONG RIP

A (PA. SOLO) 8

1. 4 CUP

2. 8 B OPEN

C

**D**

**8 PLUNGER** **2ND TIME ONLY**

**(DRUM SOLO)** **6**

# EV'RY LITTLE BEAT HELPS

2ND TROMBONE

BY SAMMY NESTICO

VERY FAST

LONG RIP

A PA. SOLO 8 1. 4 CUP

2. 8 B OPEN

C

# EV'RY LITTLE BEAT HELPS

## 3RD TROMBONE

VERY FAST  
LONG RIP

BY SAMMY NESTICO

# EV'RY LITTLE BEAT HELPS

4<sup>TH</sup> TROMBONE

BY SAMMY NESTICO

VERY FAST

LONG RIP

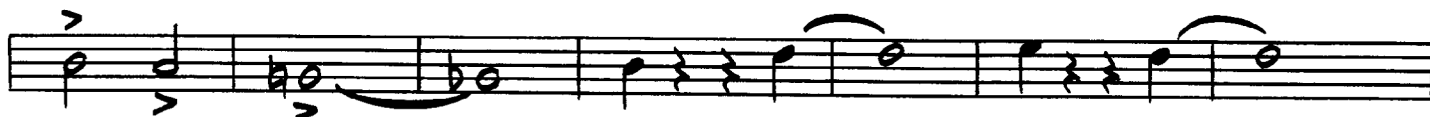

**A** PA. SOLO

8

1.

4

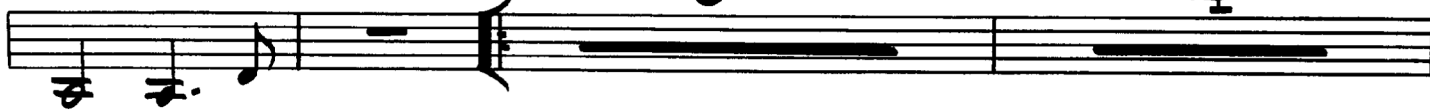

CUP

2.

8

OPEN

**B**

**C**

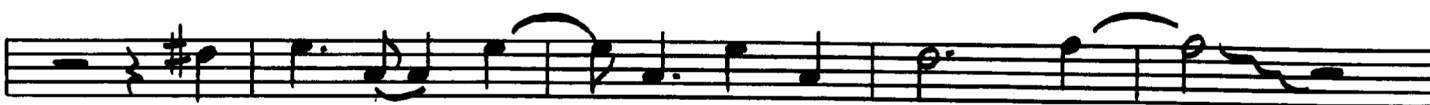

**E** 2ND TIME ONLY

PLUNGER 9

2ND TIME ONLY

>WAP + 0 # + + 0 >WAP + 0 + + 0

>WAP + 0 + + 0 >WAP + 0 + + 0 + 0

7 **F**

(DR. SOLO) 6

# EV'RY LITTLE BEAT HELPS

PIANO

BY SAMMY NESTICO

VERY FAST

TENOR SOLO **E** (MUTED BRASS 2x)

Chords: Bm7-5, Bbm6, F, F°, Gm7, F°, Gm7, F°

Fingerings: 4, 5, 2, 3, 4, 5, 2, 3, 4, 5, 2, 3, 4, 5

Chords: Gm7, C7-9, F6, F9, F7+5

Annotations: DR. SOLO, 6, 6, ENS.

Chords: Bb6, Bb, Cm7 D0, Eb6 F9 Bb, Cm7, Cm7 F7+9 B9-5

Annotation: BR.

Chords: Bb0, Bb6 E0, Bb7sus4 +3, Eb6(ADD9) Ab9

Annotation: Sx's.

Chords: Dm7, G7+9, Cm7, F7+9 F9 F7+5, Bb6, Abm6

Annotations: 1. BR., BR., ENS., 2. BONES, TRAPS

Chords: Cm7, Bb0, Dm7, Gb7-5, Bb, Ab, G9

Annotation: ENS.

H

Chords: Cm7, C#0, Dm7, Gm7, Em7-5, Ebm6

Chords: Dm7, G9+11, Cm7, C#0, Dm7, G7-9, Cm7, Ebm7 Ab7

Annotations: SXS., BR.

Chords: Cm7, Eb6, E0, Bb6

Annotations: DR. Solo 8, BR., I

Chords: Cm7, Dm7, G7+5, Cm7, C#0, Dm7, G7+5

Annotations: SXS., BR.

Chords: (G7+5), Cm7, Ebm2 Ab, F7+5, Bb9, F7+5

Annotation: (DR.)

Chords: Bb9, F7+5, Bb9, F7+5, Eb9+11, Ab9+11

# EV'RY LITTLE BEAT HELPS

GUITAR  
VERY FAST

BY SAMMY NESTICO

F F# Eb F Am<sup>7</sup> Dm<sup>7</sup> Dm<sup>7</sup>/C  
 Bm<sup>7</sup>-5 Bbm<sup>6</sup> F F<sup>o</sup> Gm<sup>7</sup> F<sup>o</sup> F F<sup>o</sup>  
 Gm<sup>7</sup> Am<sup>7</sup> Bbmaj<sup>7</sup> Gm<sup>7</sup>/C Am<sup>7</sup> D<sup>7</sup>-9 Gm<sup>7</sup> B<sup>o</sup>/C C<sup>7</sup>+5 F<sup>6</sup> PA.SOLO  
**A** F F# Gm<sup>7</sup> C<sup>7</sup> Gm<sup>7</sup> C<sup>7</sup> Fmaj<sup>7</sup> F<sup>6</sup>  
 1. Cm<sup>7</sup> F<sup>9</sup> Bbmaj<sup>7</sup> Bbm<sup>6</sup> Am<sup>7</sup> D<sup>9</sup> G<sup>9</sup> Gm<sup>7</sup> C<sup>7</sup>-9  
 2. Cm<sup>7</sup> F<sup>9</sup> Bbmaj<sup>7</sup> Bbm<sup>6</sup> Am<sup>7</sup> Dm<sup>7</sup>  
 Gm<sup>7</sup> C<sup>7</sup> **B** Fmaj<sup>7</sup> F# Gm<sup>7</sup> C<sup>9</sup> Gm<sup>7</sup> C<sup>7</sup>+9 F#  
 Gm<sup>7</sup> C<sup>7</sup>+9 Gb<sup>9</sup> Fmaj<sup>7</sup> F<sup>o</sup> F Cm<sup>7</sup> F<sup>7</sup>+9 B<sup>9</sup>-5  
 Bb<sup>6</sup> Bbm<sup>7</sup>/<sub>Eb</sub> Am<sup>7</sup>(4-5) D<sup>7</sup>+5 Gm<sup>7</sup> C<sup>7</sup>+9 **C** Fmaj<sup>7</sup>  
 F# Gm<sup>7</sup> C<sup>9</sup> Gm<sup>7</sup> C<sup>9</sup> F# Gm<sup>7</sup> C<sup>9</sup> Gm<sup>7</sup> C<sup>9</sup> (+9) F<sup>o</sup> F<sup>6</sup>(ADD9)  
 F<sup>6</sup>(ADD9) Cm<sup>7</sup> F<sup>7</sup>+9 B<sup>9</sup> Bbmaj<sup>7</sup> Eb<sup>9</sup> **D** Gm<sup>7</sup> A<sup>b</sup>o

6

F9 F7+5 **G** Bb6 B0 Cm7 D0 Eb6 F9 B0

Cm7 Cm7 F7+5 B9-5 Bb0 Bb6 E0 Bb7sus4 Bb7+5

1. Eb6(ADD9) Ab9 Dm7 G7+9 Cm7 F7+9 F9 F7+5

2. Bb6/E Abm6/E Cm7/F Bb0/E Dm7/F Gb7-5/E

Bb Ab9 G9 **H** Cm7 C#0 Dm7 Gm7

Em7-5 Ebm6 Dm7 G9+11 Cm7 C#0

Dm7 G7-9 Cm7 Ebm7/Ab Ab7 Cm7/F Eb6 E0 Bb6

DR. SOLO

8

**I**

Cm7 Dm7 G7+5 Cm7 C#0 Dm7 G7+5

G7+5 Cm7 Ebm7/Ab F7+5 Bb9 F7+5

Bb9 F7+5 Bb9 F7+5 Eb9+11 Ab9+11

# EV'RY LITTLE BEAT HELPS

STRING BASS

BY SAMMY NESTICO

VERY FAST

Chords: F, F#0, Eb6, F0, Am7, Dm7, Bm7-5, Bbm6, Gm7, Am7, Bb, Gm7/c, Am7, D7, Gm7, C, F

**A** PIANO SOLO

Chords: F, F#0, Gm7, C7, Gm7, C7, Fmaj7, F6, Cm7, F9, Bbmaj7, Bbm6, Am7, D9, G9, Gm7, C7-9, Cm7, F9, Bbmaj7, Bbm6

Chords: Am7, Dm7, Gm7, C7, Fmaj7, F#0, Gm7, C9, Gm7, C7+9, F#0, Gm7, C7+9, Gb9, Fmaj7, F0, F, Cm7, F7+9, F7+9, B9-5, Bb6, Bbm7/Eb, Am7+5, D7+9, Gm7, C7+9

Chords: Fmaj7, F#0, Gm7, C9, Gm7, C9, F#0, Gm7, C9, Gm7, C9, +9, F0, F6, Cm7, F7+9, B9, Bbmaj7, Eb9

D

TENOR BREAK

E

TENOR SOLO

DR. SOLO

6

Chords and markings include: F, G, Bb, Bb, Bb, Cm7, D0, Eb, F, Bb, Cm7, F7, B9, Bb0, Bb6, E0, Bb7sus4, Bb7+5, Eb, Ab9, 1. Dm7, G7, Cm7, 2., Bb, Ab, G9, H Cm7, C#0, Dm7, Gm7, Gm7, Em7-5, Ebm6, Dm7, G9, Cm7, C#0, Dm7, G7, Cm7, Ebm7/Ab, Ab7, Cm7/F, Eb6, E0, Bb6, DR. SOLO 8, I, Cm7, Dm7, G7+5, Cm7, C#0, Dm7, G7+5, Cm7, Ebm7, Ebm7/Ab, F+7, Bb9, F7, Bb9, F7, Bb9, F7, Eb9, Ab9.

# EV'RY LITTLE BEAT HELPS

## DRUMS

BY SAMMY NESTICO

VERY FAST

SOLO

BR.

SOLO

PA. PICK-UP **A** PA. SOLO

1 (9x3) 12 BR. 2.

16 **B** BR.

2.

**C**

2.

**D** BR.

FILL TENOR BREAK

**E** TENOR SOLO

(BR. 2ndx)

(HNS.)

(BR. 2ndx)

**F** SOLO

SOLO AD-LIB

**G**

FILL **H**

FILL

ENS.

FILL

BR.

SOLO

2

3

4

5

6

7

8

BR.

SOLO

SOLO

SOLO

(Cymbal)

(Cymbal)